Shakespeare 16
K C.12 f.30

Edward

A Midſommer nigh dreame.

As it hath beene ſundry times p
likely acted, by the Right Hono
ble, the Lord Chamberlaine his
ſeruants.

VVritten by VVilliam Shakeſpeare.

POST TENEBRAS LVX
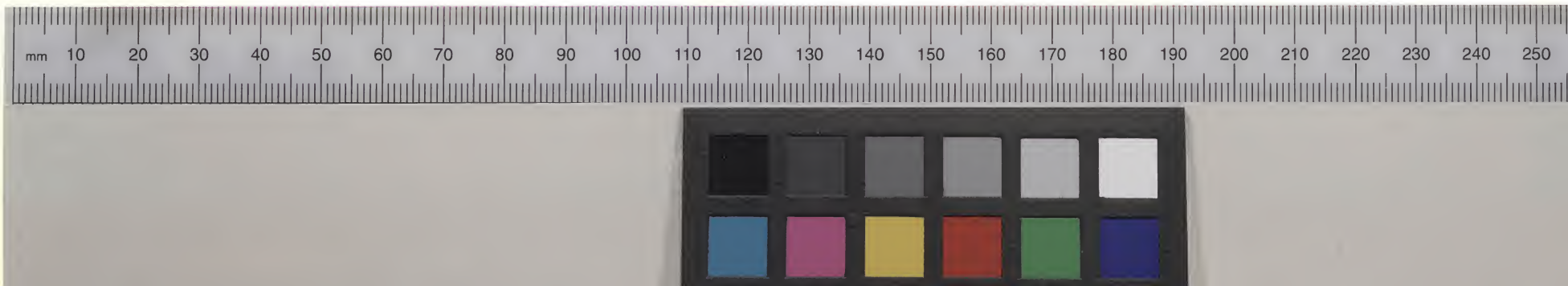
Printed by Iames Roberts, 16